



the **cathedral church** of st saviour, goulburn
The Anglican Diocese of Canberra & Goulburn

P.O. Box 205, GOULBURN Office Hours: 9am – 12noon
Office 02 - 4821 2206 Fax: 02 - 4822 2639
E-mail: office@goulburncathedral.org.au
Website: www.goulburncathedral.org.au



SUNDAY 18 FEBRUARY 2018

FIRST SUNDAY IN LENT



TODAY

8am Eucharist
Celebrant Canon Anne
Preacher Dean Phillip
10am Choral Eucharist w baptism
Celebrant Dean Phillip
Preacher Dean Phillip
5pm Quiet Reflective Eucharist



Anthem:
"Locus Iste"
By Bruckner

Concluding Voluntary
Prelude in B Minor
By JS Bach

TODAY'S READINGS First Sunday in Lent

Genesis 9. 8-17
Ps 25. 1-10
1 Peter 3. 18-22
Mark 1. 9-15

NEXT SUNDAY'S READINGS Second Sunday in Lent

Genesis 17.1-7, 15-16
Ps 22. 24-32
Romans 4. 13-25
Mark 8. 31-38



'Good and upright is the Lord,'
the Psalmist says, 'therefore will
he direct sinners in the way'.
May we follow Jesus closely this
Lent, and follow his directions
carefully, May we repent, and
believe in the good news.

Text: Robert McLean, ABM 2018

CATHEDRAL DAILY SERVICE TIMES

Monday—Friday

MORNING PRAYER 8.00 AM
EVENING PRAYER 4.30 PM

REGULAR

WEEK DAY EUCHARIST SERVICES

Monday 4pm, Tuesday 12noon, Wed
5pm(w.prayers for healing), Thurs 10am
Friday 8.15am

NB: MONDAY 4PM (NOT 5PM)

CATHEDRAL MISSION STATEMENT

*As the mother church of the Diocese and
Cathedral of Goulburn, St. Saviour's is a
haven for nurturing Christians and fostering
new faith in Christ. In the love of Christ and
the grace of the Holy Spirit, the Cathedral
community is committed to reinforcing the
wisdom of our Anglican tradition and
engaging with an ever changing world.
In particular, we are committed to:*

- *Prayerful and joyous worship*
- *The ministry of hospitality*
- *Serving the broader community*
- *Supporting those from diverse
background including those with
special needs.*
- *Supporting Goulburn and the
Diocese in good times and in bad.*

REGULAR GIVING & DONATIONS 2016

To assist our Stewardship program we welcome
your regular contribution by way of direct
payment into our

St. Saviour's Cathedral

General Account:

BSB 032721 ACCOUNT 280248

Please use the appropriate reference:

MINISTRY (to support Cathedral Ministry)

MISSIONS (supporting Diocese of Willochra,
Anglicare & ABM projects)

OTHER DONATIONS:

Organ Appeal BSB 702389
ACC 5209664

Heritage/Restoration Appeal
BSB 032721
ACC 680946



If you are a visitor here this morning, we
welcome you and hope you enjoy warm
fellowship and are inspired by our wor-
ship. Please be mindful of a STEP
DOWN as you leave your pew.



LENTEN STUDY

Dean Phillip will be leading a Lenten
study this year.

COMMENCEMENT:

Tuesday 20 FEBRUARY 2.30PM in
Soldiers Chapel. It will run every
Tuesday during Lent (finishing:
20 March)

*LISTENING TO THE WISDOM OF THE
DESERT* is a modern Lenten
program for group or personal study.

The theme from the first Sunday gospel
of Lent, Jesus' 40 days in the desert.

Through five weeks we explore this
theme using prayer, biblical reflection
and modern stories.

Focus questions are:

What is the desert in our own lives?
What can we learn from it?

For those signed up or wishing to join
this study group study books will be
available on the day. Cost \$10



Gradual Hymn

Forty days and forty nights
you were fasting in the wild;
forty days and forty nights
tempted, and yet undefiled.

Shall we not your sorrows share,
and from earthly joys abstain,
fasting with unceasing prayer,
glad with you to suffer pain?

And if Satan, vexing sore,
flesh or spirit should assail,
you, his vanquisher before,
grant we may not faint nor fail!

So shall we have peace divine:
holier gladness ours shall be;
round us too shall angels shine,
such as ministered to you.

Keep, O keep us, Saviour dear,
ever constant by your side;
that with you we may appear
at the eternal Eastertide.

*GH Smytten 1822-1870
and Francis Pott 1832-1909
CP95*



Offertory Hymn

Jesus, lover of my soul,
let me to your refuge fly,
while the nearer waters roll,
while the tempest still is high;
hide me, O my Saviour, hide,
till the storm of life is past;
safe into the haven guide,
O receive my soul at last.

Other refuge have I none,
hangs my helpless soul on thee;
leave, ah! leave me not alone,
still support and comfort me:
all my trust on you is stayed,
all my help from you I bring;
cover my defenceless head
with the shadow of your wing.

You, O Christ, are all I want,
more than all in you I find,
raise the fallen, cheer the faint,
heal the sick, and lead the blind.
Just and holy is your name,
I am all unrighteousness;
false and full of sin I am,
you are full of truth and grace.

Plenteous grace with you is found,
grace to cover all my sin;
let the healing streams abound,
make and keep me pure within:
you of life the fountain are,
freely let me take of you,
spring you up within my heart,
rise to all eternity.



Final Hymn

O for a heart to praise my God,
a heart from sin set free,
a heart that always feels thy blood
so freely shed for me:

A heart resigned, submissive, meek,
my great Redeemer's throne,
where only Christ is heard to speak,
where Jesus reigns alone:

A humble, lowly, contrite heart,
believing, true, and clean,
which neither life nor death can part
from him that dwells within:

A heart in every thought renewed,
and full of love divine,
perfect, and right, and pure, and good,
a copy, Lord, of thine.

Your nature, gracious Lord, impart:
come quickly from above,
write your new name upon my heart,
the new, best name of love.

*Charles Wesley 1707-88
AHB 476 tune 360*

Psalm 25.1-10

Composer Unknown arr. Barbara Griffin

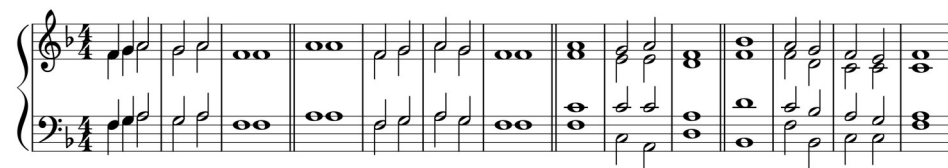

- 1 Cantor In . you, O Lord my God, have I | put my | hope:
Men **in you have I trusted, let me not | be ash- | amed, nor let
my enemies tri- . umph | over me.**
- 2 All Let none who wait for you be | put to | shame:
**but let those that break faith be con- | founded . and | gain |
nothing.**
- 3 Cantor Show . me your | ways, O | Lord:
Men **and | teach | me your | paths.**
- 4 All Lead me in the ways of your | truth, and | teach me:
for you are the | God of | my sal- | vation.
- 5 Cantor In . you have I hoped | all the . day | long:
Men **because | of your | goodness, . O | Lord.**
- 6 All Call to mind your compassion and your | loving- | kindness:
for | they are | from of | old.
- 7 Solo Re- . member not the sins of my youth, nor | my trans- | gressions:
Women **but according to your | mercy | think on | me.**
- 8 All Good and upright | is the | Lord:
therefore will he direct | sinners | in the | way.
- 9 All The . meek he will guide in the | path of | justice:
and teach the | hum- | ble his | ways.
- 10 All the paths of the Lord are faith- | ful and | true:
**for those who keep his coven - | ant and | his com-
| mandments.**

URGENTLY NEEDED... have you considered helping the clergy team with pastoral visits?

This is a very special and rewarding ministry. Canon Anne needs someone to assist her on Wednesday mornings for one hour at the four Aged Care facilities while Val Crooks takes a break. We also need to train NEW pastoral visitors to visit people in hospital or at home, maybe once a month. Cn Anne will be happy to guide and assist you along the way. This is a ministry of giving, generosity and love. You can 'fit' it into your daily routine and be assured you will know you are doing God's work. It is a great gift to those whom you visit. Please pray for suitable people to step up to this important ministry. Please speak to Cn Anne or phone her.

The suitable candidates will need to be approved by the Dean after the usual ministry



OUR CATHEDRAL MINISTRY TO THOSE IN NEED
OUR SHELVES ARE VERY LOW on the following:
Tinned meals, eg braised beef and vegetables, curried sausages, vegetable stew, tinned salmon/tuna.

MISSIONS: IT'S TIME FOR COUNTING YOUR LOOSE CHANGE BOXES.



Both ABM and BCA boxes should now be brought to the office for counting. Our office hours M-F 9am-12noon.



This is a great way to support our Mission targets. If you would like to support, either ABM or BCA empty boxes are available on the table at the rear of the Cathedral. The office staff are co-ordinators for both ABM and BCA



GETTING READY... CAN YOU HELP?

We will need about 12 **palm branches** to decorate the Cathedral on Palm Sunday.

If you have a source or know of someone who has palm trees and would allow cutting of branches, please let the office know.

"Crafty" people for Card Making for the gaol: Next Thursdaysat 2pm MTR (the last) Everything supplied. Enquiries to Heather Buchanan Mobile: 0419 406 143

A Prayer for St George's Cathedral, our sister church in Jerusalem

Our God, as you nurture the Body of Christ in different places, we ask your blessing for our sister church, St George's. In difficult times, may your Spirit sustain, guide and protect your people there. Bring joy to them as they witness to your presence. In Jesus' name, **Amen**

FEBRUARY 2018

20th Lenten Study: 2:30pm Soldiers Chapel, lead by Dean Phillip

24th Ordination of deacons: 11am (Helpers w refreshments after needed, contact office)

MARCH 2018

Sunday 25 Palm Sunday

Saturday 31 **11AM** : +Stuart Laying up of Staff, Diocesan service.

BAPTISM at 10am service TODAY

Welcome to Luka Mills, Hudson Toole and Ruby Baird, their families and friends, here this morning for their baptism.



Prayer Points for March now available & copy Anglication News is available from the Narthex

CATHEDRAL GUIDES: We seek your help to keep our Cathedral open.

If you can help or if you would like to know what is involved, please speak to Fred Rainger - Ph 4821 5725. Training is given. Our aim is to open 10am-4pm (3hrs/once week or month will assist greatly). This is a treasure to share with the faithful and the weary traveller.

HOME COMMUNIONS

CELEBRANT: (N), we send you out to share Communion with those unable to come to Church.

PEOPLE: May you carry the prayers of our Cathedral community as you take this sacrament of Christ's presence.

CELEBRANT: May those who receive it be strengthened and encouraged in Christ. **AMEN**

Cathedral Staff

Dean: The Very Rev'd Phillip Saunders
Phone: 4821 9192
Sub-Dean: Rev'd Canon Anne Wentzel
Phone: 4821 2206 Mobile: 0429 680 010

Canon-in-Residence: Rev'd Canon Catherine Eaton
Phone: 4821 2206
Canon-in-Residence: Rev'd Canon Kevin Stone
Phone: 4821 2206

Cathedral Music

Director of Music: Barbara Griffin
Phone: 0438 161 815
Organist: Mr Robert Smith
Phone: 4871 2731

Cathedral Wardens

Leigh Bottrell 4822 4946
Kerrie Knowlman 0447 315 354
Stephen Relf 0401 977 432
Pamela Shaw 4822 8394

Cathedral Councillors

Robert Davey, Nina Dougall, Martin Perera