



the **cathedral church** of st saviour, goulburn  
The Anglican Diocese of Canberra & Goulburn

P.O. Box 205, GOULBURN Office Hours: 9am – 12noon  
Office 02 - 4821 2206 Fax: 02 - 4822 2639  
E-mail: [office@goulburncathedral.org.au](mailto:office@goulburncathedral.org.au)  
Website: [www.goulburncathedral.org.au](http://www.goulburncathedral.org.au)



**SUNDAY 11 FEBRUARY 2018**

**SIXTH SUNDAY AFTER EPIPHANY**



### TODAY

**8am Eucharist**  
**Celebrant** Dean Phillip  
**Preacher** Canon Catherine  
**10am Choral Eucharist w baptism**  
**Celebrant** Canon Anne  
**Preacher** Canon Catherine  
**3pm Service of Lament & Repentance**  
**5pm Quiet Reflective Eucharist**



**Concluding Voluntary**  
*Toccata, Suite Gothic*  
By Leon Boellmann

### TODAY'S READINGS

**Sixth Sunday after Epiphany**

2 Kings 5.1-14  
Ps 30  
1 Corinthians 9.24-27  
Mark 1. 40-45

### NEXT SUNDAY'S READINGS

**First Sunday in Lent**

Genesis 9. 8-17  
Ps 25. 1-10  
1 Peter 3. 18-22  
Mark 1. 9-15

*Praise*

'You brought me back, O Lord,  
from the land of silence: you  
saved my life from among those  
that go down to the Pit.' The  
Psalmist tells of being rescued  
by God. How do we show God's  
concern for those whose lives  
are spiralling out of control? Do  
we offer help, or do we turn a  
blind eye?

*Text: Robert McLean, ABM 2018*

### CATHEDRAL DAILY SERVICE TIMES

**Monday—Friday**

**MORNING PRAYER** 8.00 AM  
**EVENING PRAYER** 4.30 PM

### REGULAR

### WEEK DAY EUCHARIST SERVICES

Monday 4pm, Tuesday 12noon, Wed  
5pm(w.prayers for healing), Thurs 10am  
Friday 8.15am

**NB: MONDAY 4PM (NOT 5PM)**

### CATHEDRAL MISSION STATEMENT

*As the mother church of the Diocese and  
Cathedral of Goulburn, St. Saviour's is a  
haven for nurturing Christians and fostering  
new faith in Christ. In the love of Christ and  
the grace of the Holy Spirit, the Cathedral  
community is committed to reinforcing the  
wisdom of our Anglican tradition and  
engaging with an ever changing world.  
In particular, we are committed to:*

- *Prayerful and joyous worship*
- *The ministry of hospitality*
- *Serving the broader community*
- *Supporting those from diverse  
background including those with  
special needs.*
- *Supporting Goulburn and the  
Diocese in good times and in bad.*

### REGULAR GIVING & DONATIONS 2016

To assist our Stewardship program we welcome  
your regular contribution by way of direct  
payment into our

**St. Saviour's Cathedral**

General Account:

**BSB 032721 ACCOUNT 280248**

Please use the appropriate reference:

**MINISTRY** (to support Cathedral Ministry)

**MISSIONS** (supporting Diocese of Willochra,  
Anglicare & ABM projects)

### OTHER DONATIONS:

Organ Appeal BSB 702389  
ACC 5209664

Heritage/Restoration Appeal  
BSB 032721  
ACC 680946

**Welcome, Visitors!**



If you are a visitor here this morning,  
we welcome you and hope you enjoy  
warm fellowship and are inspired by our  
worship. Please be mindful of a **STEP  
DOWN** as you leave your pew.



### LENTEN STUDY

Dean Phillip will be leading a Lenten  
study this year.

### COMMENCEMENT:

**Tuesday 20 FEBRUARY 2.30PM** in  
Soldiers Chapel. It will run every  
Tuesday during Lent (finishing:  
20 March)

*LISTENING TO THE WISDOM OF  
THE DESERT* is a modern Lenten  
program for group or personal study.

The theme from the first Sunday gospel  
of Lent, Jesus' 40 days in the desert.

Through five weeks we explore this  
theme using prayer, biblical reflection  
and modern stories.

Focus questions are:

What is the desert in our own lives?  
What can we learn from it?

Please add your name to list in Narthex  
Books have been ordered. Cost \$10



*Gradual Hymn*

My God, your table now is spread,  
your cup with love will overflow;  
be all your children to it led,  
and let them all its sweetness know.

A sacred feast which Jesus makes,  
rich banquet of his flesh and blood!  
How happy those who here partake  
that sacred stream, that heavenly food.

Still let your table honoured be,  
and furnished well with joyful guests;  
and may each soul salvation see  
that here its sacred pledges tastes.

*Philip Doddridge 1702-51 alt.  
TIS 510 Tune 499*



*Offertory Hymn (during this hymn a collection is taken for ministry of the Cathedral)*

Thou who art beyond the farthest  
Mortal eye can scan,  
Can it be that you regarded  
Songs of sinful man?  
Can we feel that you art near us,  
And will hear us?  
Yes, we can.

Yea, we know your love rejoices  
O'er each work of yours;  
You have ears and hands and voices  
For your praise combine;  
Craftsman's art and music's measure  
For your pleasure  
Have designed.

Here, great God, to-day we offer  
Of your own to you;  
And for your acceptance proffer,  
All unworthily,  
Hearts and minds, and hands and voices,  
In our choicest  
Melody.

Honor, glory, might, and merit,  
Yours shall ever be,  
Father, Son, and Holy Spirit,  
Blessèd Trinity:  
Of the best that you have given  
Earth and heaven  
Render you.

*Francis Pott 1832-1909  
CP377*



*Final Hymn*

Christ is the world's true light,  
its captain of salvation,  
the day-star clear and bright,  
desire of every nation;  
new life, new hope awakes  
for all who own his sway:  
freedom her bondage breaks,  
and night is turned to day.

In Christ all races meet,  
their ancient feuds forgetting,  
the whole round world complete,  
from sunrise to its setting:  
when Christ is throned as Lord  
all shall forsake their fear,  
to ploughshare beat the sword,  
to pruning-hook the spear.

One Lord, in one great name  
unite us all who own you;  
cast out our pride and shame  
that hinder to enthrone you;  
the world has waited long,  
has travailed long in pain;  
to heal its ancient wrong,  
come, Prince of Peace, and reign.

*George Wallace Briggs 1875-1959 alt.  
TIS 238 Tune 106(i)*

## Psalm 30

Chant: Turle, James (1802-1882)

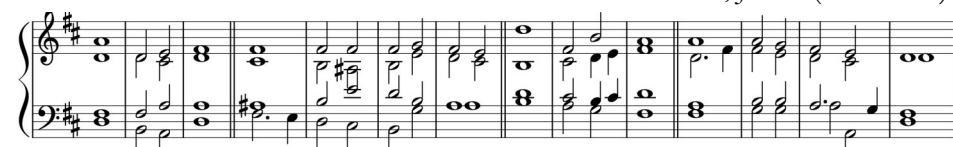

1 Unison I will exalt you, O Lord, for you have drawn me up | from the | depths:  
**and have not suffered my foes to | triumph | over | me.**

2 O Lord my God, I | cried to | you:  
**and | you have | made me | whole.**

3 Harmony You brought me back, O Lord, from the | land of | silence:  
**you saved my life from among those that | go down | to the | Pit.**

4 Sing praises to the Lord, all you his | faithful | ones:  
**and give | thanks to . his | holy | name.**

5 Men For if in his anger is havoc, in his good | favour . is | life:  
**heaviness may endure for a night, but | joy comes | in the | morning.**

6 Women In my prosperity I said 'I shall | never . be | moved:  
**your goodness, O Lord, has set me | on so | firm a | hill.'**

7 Harmony 'Then you hid your | face | from me:  
**and | I was | greatly . dis- | mayed.**

8 I cried to | you, O | God:  
**and made my petition | humbly | to my | Lord.**

9 Men 'What profit is there in my blood, if I go down | to the | Pit:  
**can the dust give you thanks,  
| or de- | clare your | faith- . fulness?**

10 Women 'Hear, O Lord, | and be | merciful:  
**O | Lord, | be my | helper.'**

11 Unison You have turned my lamentation | into | dancing:  
**you have put off my sackcloth and | girded | me with | joy,**

12 Harmony 'That my heart may sing your praise and | never . be | silent:  
**O Lord my God, I will | give you | thanks for | ever.**

URGENTLY NEEDED....have you considered helping the clergy team with pastoral visits?

This is a very special and rewarding ministry. Canon Anne needs someone to assist her on Wednesday mornings for one hour at the four Aged Care facilities while Val Crooks takes a short break. We also need to train NEW pastoral visitors to visit people in hospital or at home, maybe once a month. Cn. Anne will be happy to guide and assist you along the way. This is a ministry of giving, generosity and love. You can "fit" it into your own daily routine and be assured you will know you are doing God's work. It is a great gift to those whom you visit. Please pray for suitable people to step up to this important ministry. Please speak to Cn. Anne or phone her.

The suitable candidates will need to be approved by the Dean after the usual ministry checks.



**OUR CATHEDRAL MINISTRY TO THOSE IN NEED**  
*OUR SHELVES ARE VERY LOW on the following:*

*Tinned meals, eg Braised beef & vegetables, curried sausages, vegetable stew, lamb & vegetables, tinned salmon or tuna.*

**MISSIONS: IT'S TIME FOR COUNTING YOUR LOOSE CHANGE BOXES.**

Both ABM and BCA boxes should now be brought to the office for counting. Our office hours M-F 9am-12noon.



This is a great way to support our Mission targets. If you would like to support, either ABM or BCA empty boxes are available on the table at the rear of the Cathedral.



PLEASE NOTE: BCA CO-ORDINATOR IS OFFICE STAFF. (Sue and Pamela)



**GETTING READY...CAN YOU HELP?**

We will need about 12 **palm branches** to decorate the Cathedral on Palm Sunday.

If you have a source or know of someone who has palm trees and would allow cutting of branches, please let the office know.

"Crafty" people for Card Making for the gaol: Meeting Thursdays at 2pm during **February** in MTR Everything supplied. Enquiries to Heather Buchanan Mobile: 0419 406 143

**A Prayer for St George's Cathedral, our sister church in Jerusalem**

Our God, as you nurture the Body of Christ in different places, we ask your blessing for our sister church, St George's. In difficult times, may your Spirit sustain, guide and protect your people there. Bring joy to them as they witness to your presence. In Jesus' name, **Amen**

**FEBRUARY 2018**

**..Bring last year's palm crosses to office in preparation for Ash Wed..**

**TODAY 3pm** Diocesan Service of Lament & Repentance - +Stuart  
**14th Ash Wednesday:** Imposition of Ashes: 8.15am and 5pm  
**15th Christian Meditation Group 5:30-6pm MTR** All welcome  
**20th Lenten Study:** 2:30pm Soldiers Chapel, lead by Dean Phillip  
**24th Ordination of deacons:** 11am

**MARCH 2018**

Sunday 25 Palm Sunday

Saturday 31 **11AM** : +Stuart Laying up of Staff service.



Welcome to Harry Archibald and his family and friends, here this morning for Harry's baptism.

**CATHEDRAL GUIDES:** We seek your help to keep our Cathedral open.

If you can help or if you would like to know what is involved, please speak to Fred Rainger - Ph 4821 5725. Training is given. Our aim is to open 10am-4pm (3hrs/once week or month will assist greatly). This is a treasure to share with the faithful and the weary traveller.

**HOME COMMUNIONS**

**CELEBRANT:** (N), we send you out to share Communion with those unable to come to Church.

**PEOPLE:** May you carry the prayers of our Cathedral community as you take this sacrament of Christ's presence.

**CELEBRANT:** May those who receive it be strengthened and encouraged in Christ. **AMEN**

**Cathedral Staff**

Dean: The Very Rev'd Phillip Saunders

Phone: 4821 9192

Sub-Dean: Rev'd Canon Anne Wentzel

Phone: 4821 2206 Mobile: 0429 680 010

Canon-in-Residence: Rev'd Canon Catherine Eaton

Phone: 4821 2206

Canon-in-Residence: Rev'd Canon Kevin Stone

Phone: 4821 2206

**Cathedral Music**

Director of Music: Barbara Griffin

Phone: 0438 161 815

Organist: Mr Robert Smith

Phone: 4871 2731

**Cathedral Wardens**

Leigh Bottrell 4822 4946

Kerrie Knowlman 0447 315 354

Stephen Relf 0401 977 432

Pamela Shaw 4822 8394

**Cathedral Councillors**

Robert Davey, Nina Dougall, Martin Perera